

**THE REDEVELOPMENT AGENCY OF SALT LAKE CITY**  
**NOTICE OF AMENDMENTS TO**  
**THE 9 LINE COMMUNITY REINVESTMENT AREA BUDGET**

A public hearing will be held by the Redevelopment Agency's Board of Directors ("Board"), the same body as the Salt Lake City Council, for consideration of proposed amendments to the 9 Line Community Reinvestment Area ("CRA") budget. The CRA budget must be amended to reflect the final terms of participating taxing entities including a shorter funds collection period, an update in the projected amount of tax increment to be generated within the CRA and that the Redevelopment Agency of Salt Lake City ("RDA") is authorized to receive, and specific terms negotiated by Salt Lake County.

The original CRA budget, adopted by the Board on August 21, 2018, requested \$26,564,288 over 25 years that will be generated by development within the CRA to fund a portion of project costs within the CRA. Pursuant to the pending budget amendment, the RDA has proposed to amend this amount to be \$18,094,842 in property tax revenues over 20 years. These property tax revenues will be used generally for the following: Redevelopment Activities (80%); Housing (10%); Administration and Operations (10%). These property taxes will be levied by the following taxing entities, and, assuming current tax rates, the taxes paid to the agency for this CRA from each taxing entity will be as follows: Salt Lake City – up to \$6,263,044; Salt Lake County – \$2,081,211 up to \$3,122,000; Salt Lake City School District – up to \$8,709,798. All the property taxes to be paid to the RDA for development in the CRA are taxes that will be generated only if the project area is developed. These are incremental taxes that will be generated over and above the base year value as development occurs.

Property tax revenue resulting from an increase in property values in the CRA will be paid to the RDA for redevelopment activities rather than to the taxing entity that would otherwise receive it. This diversion of property tax revenue is allowed when taxing entities agree to share property tax revenue under an interlocal agreement (contract between government entities), and these agreements provide for the RDA to receive it (called tax increment).

All interested residents are invited to attend the CRA budget hearing scheduled for March 23, 2021 at 2:00 PM. This meeting will be held electronically pursuant to the Salt Lake City Emergency Proclamation. Those interested in attending the hearing, please visit [www.slc.gov/council/virtual-meetings/](http://www.slc.gov/council/virtual-meetings/). A copy of the proposed CRA budget is

available at the Salt Lake City Recorder's temporary office location, 349 South 200 East, Suite 100, Salt Lake City, Utah, 84111 and posted here: <http://slcrda.com/>.

Comments regarding the proposed budget amendments may be submitted prior to the public hearing to RDA Project Manager Lauren Parisi at [lauren.parisi@slcgov.com](mailto:lauren.parisi@slcgov.com) or 801-535-7242.

The CRA boundary legal description can be found on page 39 of the 9 Line Community Reinvestment Area plan here: <http://slcrda.com/current-work/>

**9LINE PROJECT AREA**

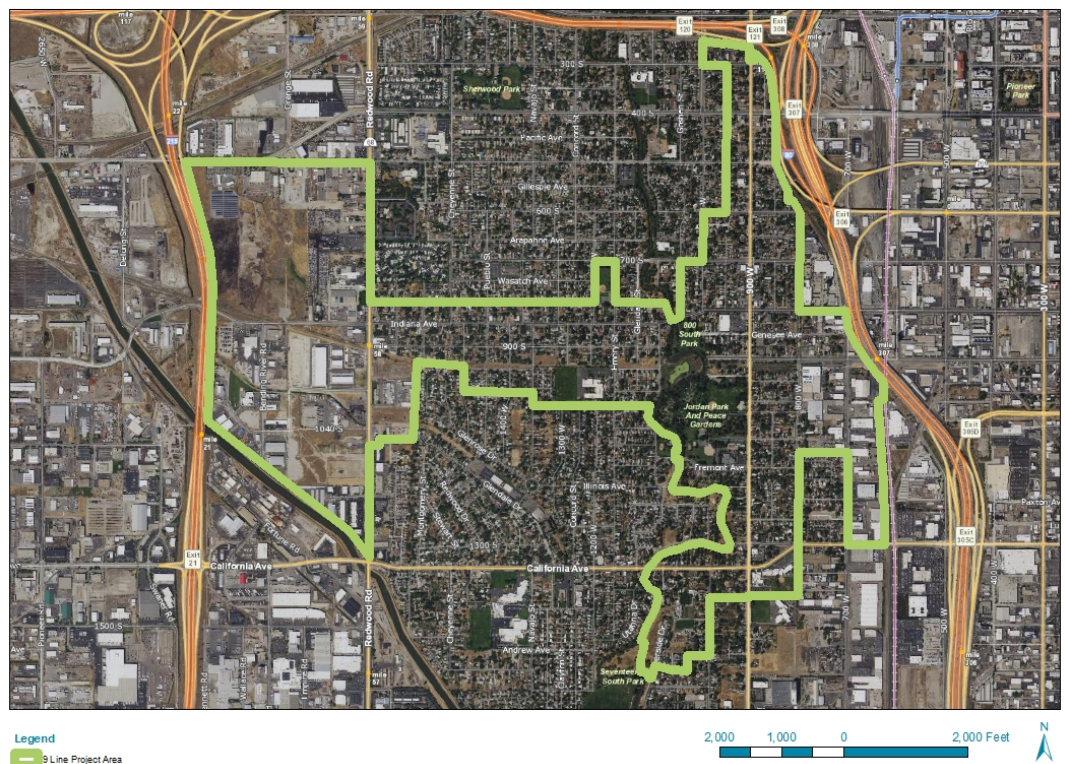



# 9 LINE PROJECT AREA

## WE ARE INVESTING IN YOUR NEIGHBORHOOD!

Under the Utah Code Title 17C, Community Reinvestment Agencies Act, the Redevelopment Agency of Salt Lake City (RDA) created the 9 Line Project Area (map attached) in 2018, with specific terms being finalized in late 2020. Now, the RDA is excited to start facilitating community improvement projects, with the long-term goal of sparking additional private investment in the area. Some common questions about this process are listed below.

SEE EXISTING COMMUNITY IMPROVEMENT PROJECTS AT [WWW.SLCRDA.COM](http://WWW.SLCRDA.COM)

## • FREQUENTLY ASKED QUESTIONS •

### WILL THE 9 LINE PROJECT AREA INCREASE MY PROPERTY TAXES?

Establishing a project area does not increase property taxes. The RDA's share of development costs are paid through the use of property tax increment, also called "tax increment financing" (TIF). Tax increment is the increase - or incremental value - in the property tax revenue generated within a project area from new development, over and above property taxes generated from existing development in that same area prior to the establishment of the project area. (See illustrative graphic below) This new growth from development activity does not generally increase the property taxes of other properties within the project area.

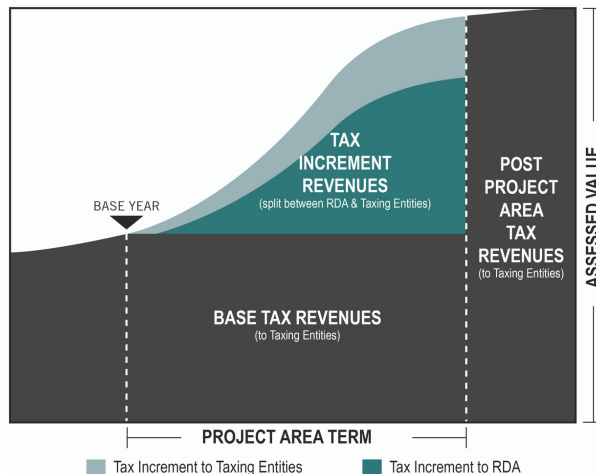

### HOW WILL MY COMMUNITY BENEFIT FROM BEING ESTABLISHED AS AN RDA PROJECT AREA?

Designating this community as a project area ensures that a portion of ensures that a portion of property tax dollars generated in this area are **reinvested only within the established boundaries** in the form of community improvement projects such as:

- mixed-income housing
- public space improvements
- economic development
- historic preservation
- public art
- neighborhood-serving businesses

### WILL THE RDA "TAKE" LAND WITHIN THE PROJECT AREA BOUNDARIES?

By law, the RDA **cannot** use eminent domain to take land without a finding of development impediments, and **does not intend to establish findings of development impediments** in this project area. All land transactions are willing buyer/willing seller transactions.

### WHAT IS THE PLAN FOR THIS AREA?

The 9 Line Project Area Plan can be found at [www.slclda.com/current-work](http://www.slclda.com/current-work)

### HOW DOES THE RDA DECIDE WHICH PROJECTS IT WILL FUND AND PRIORITIZE?

Within the framework of the Westside Master Plan and zoning regulations, the RDA works with **community councils, property owners, and neighborhood residents** to learn how they would like to see their communities improved. This input was also incorporated within the 9 Line Project Area Plan, which outlines standards to guide development in the area. The RDA also **partners with local government and community groups** to prioritize projects that will make Salt Lake City more vibrant, livable, and sustainable.

### PUBLIC HEARING

Re: proposed amendments to the project area budget

**TUESDAY, MARCH 23 · 2 PM**

Meeting access and draft budget at [www.slclda.com](http://www.slclda.com)

### MORE QUESTIONS?

Lauren Parisi  
RDA Project Manager  
801-535-7242  
[lauren.parisi@slcgov.com](mailto:lauren.parisi@slcgov.com)

